

1st Eb Alto Sax

WE'VE ONLY JUST BEGUN

Slower

TO B^b CLARINET

(VOCAL)

1st E^b ALTO SAX - Pg 2

"only Just Begun"

mp

(CHANGE TO B^b CORNET) 2

rit. = sf

Seven empty musical staves for the 1st E-flat Alto Saxophone part.

2ND Eb ALTO SAX

WE'VE ONLY JUST BEGUN

SLOWLY TO Bb CLARINET

(VOCAL)

A

6 CHANGE TO Eb ALTO SAX

B

C

D

E

mp

p

CHANGE TO B♭ CLARINET 2

mp

rit. pp

Six empty musical staves for the 2nd E♭ Alto Sax part.

1st B^b Tenor Sax
SLOWLY

USE'VE ONLY JUST BEGUN

CLAR. CUES.

A

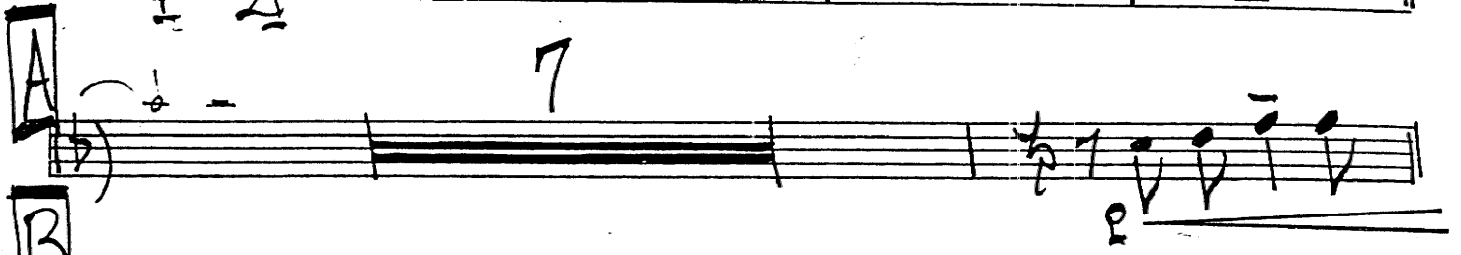

B

mf

mp

C

D

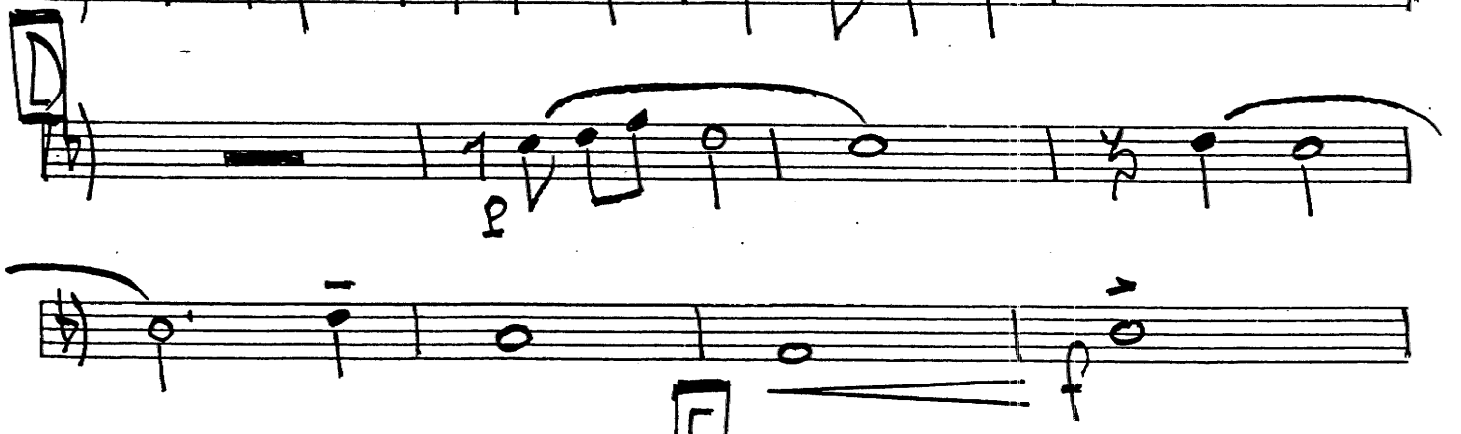

E

1st B^b Tenor Sax - Pg 2

Only Just Begun

mp

p

MP

p

rit.

pp

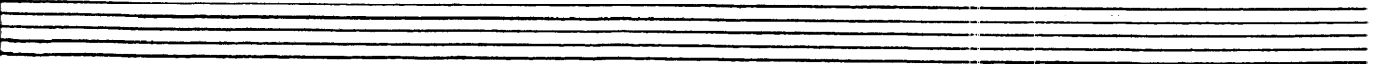
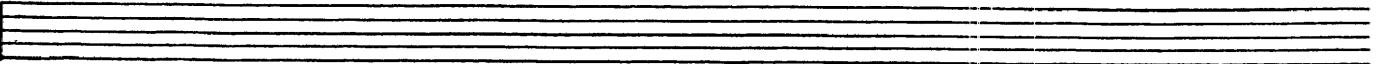
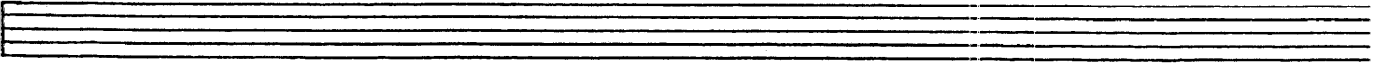
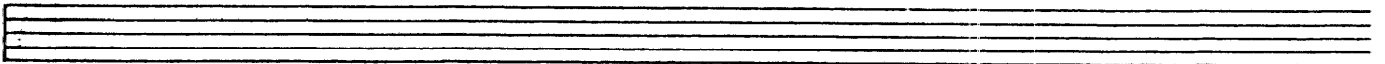
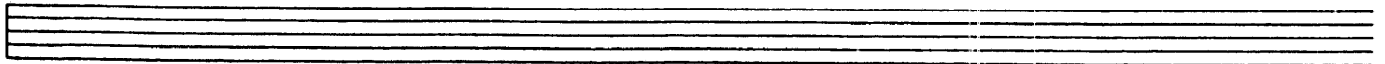
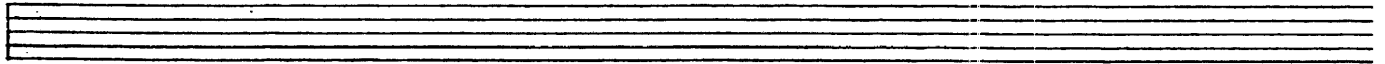

2ND B^B TENOR SAX

WE'VE ONLY JUST BEGUN

slowly

4

A

B

C

D

E

2ND B^b TENOR SAX - PG 2

only Just begun

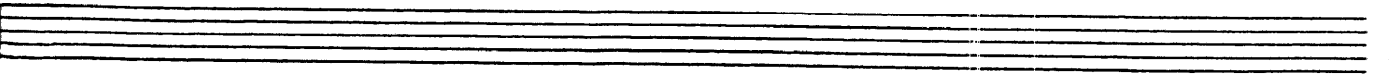
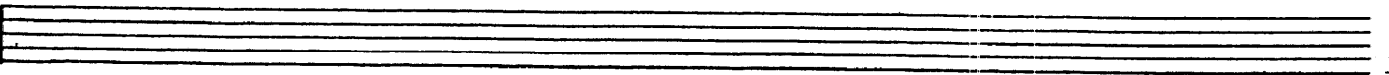
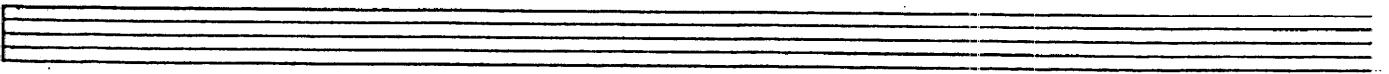
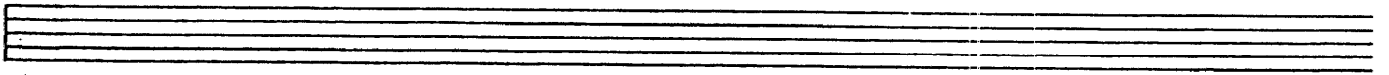
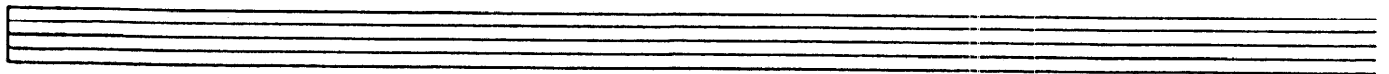
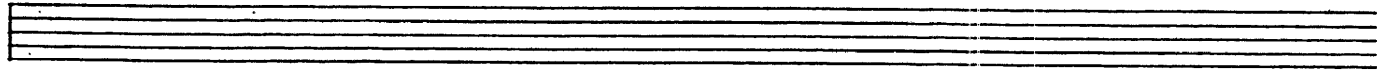

E♭ BARITONE SAX

WE'VE ONLY JUST BEGUN

E♭ BARITONE SAX - PG 2

Only Just Begun

Seven empty musical staves, each consisting of five horizontal lines, arranged vertically. These staves are provided for additional musical notation or practice.

1st B^b TRUMPET

WE'VE ONLY JUST BEGUN

(VOCAL)

SLOWLY

4

A

8

B

8

C

D

(TO CUP MUTE)

2

(REMOVE MUTE)

E

3

F

9

(TO HARMON MUTE)

G

mp

rit.

2nd 15' TRUMPET

WE'VE ONLY JUST BEGUN

SLOWLY

(VOCAL)

4th B^b TRUMPET

WE'VE ONLY JUST BEGUN

SlOwly

(Vocal)

4

A

8

B

8

C

2

D

(TO CUP MUTE)

2

mp

(REMOVE MUTE)

E

3

F

9

(TO HARMON MUTE)

mp

rit.

1st Trombone

WE'VE ONLY JUST BEGUN

slowly

4

A

8

B

2nd Tenor Sax Cues.

C

D

TO CLIP MUTE

2

mp

mf

REMOVE MUTE

E

(b)

1st Trombone - Pg 2

"Only Just Begun"

2ND Trombone

WE'VE ONLY JUST BEGUN

(VOCAL)

slowly

4

8

A

B

Baritone Sax cues

C

D

(TO CLIP MUTE) 2

MP

(REMOVE MUTE)

E

2nd TROMBONE - Pg 2.

"only Just Begun"

57 IRONBONE

WE'VE ONLY JUST BEGUN

(Vocal)

SLOWLY

4

A

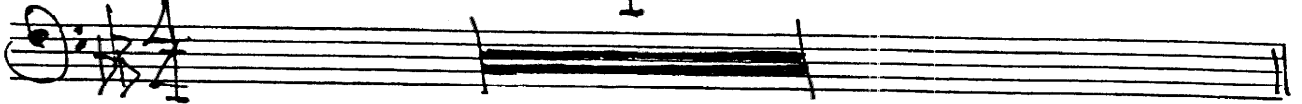

8

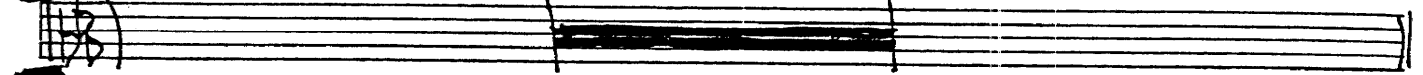

B

1st TANGAX CUES

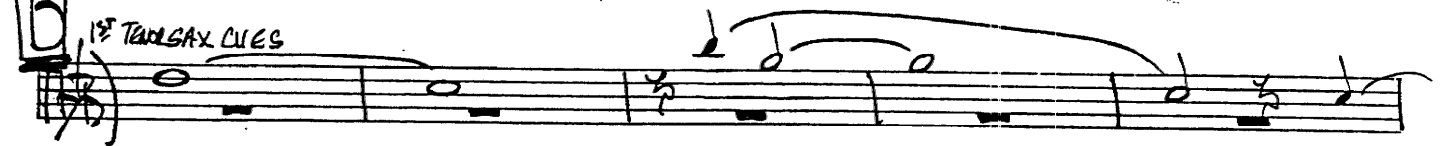

C

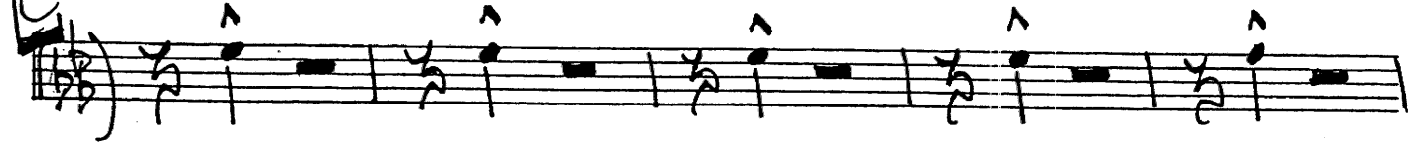

D

(TO CLIP MUTE)

2

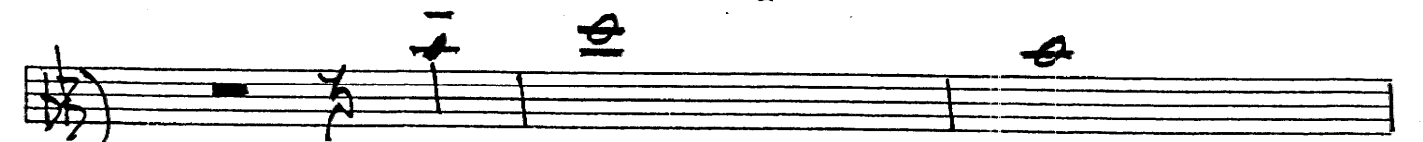
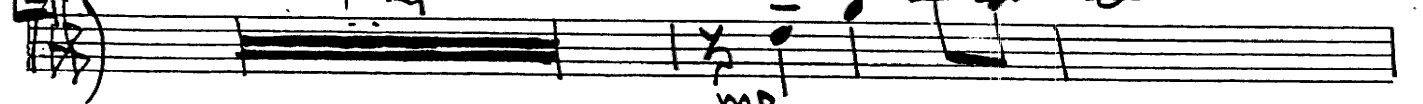

(REMOVE MUTE)

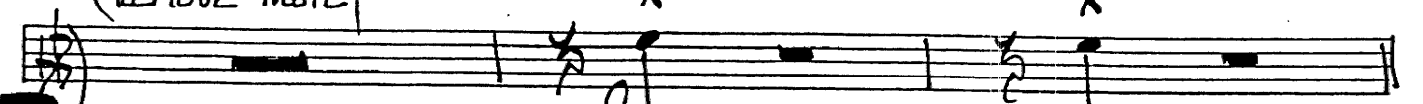

E

3rd Trombone - Pg 2

only Just Begun

Six empty musical staves for the 3rd Trombone part.

4th Trombone

WE'VE ONLY JUST BEGUN

SLOWLY

(Vocal)

4th Trombone - Pg 2

"Only Just Begun"

Six empty musical staves.

GUITAR

WE'VE ONLY JUST BEGUN

(VOCAL)

SLOWLY

2

Piano Cues

Chords: EbMA7, AbMA7

A

Chords: EbMA7, AbMA7, Gmi7, Cmi7, Fmi7

B

BEGIN RHYTHM

(PLAY LIGHT ROCK FIGURES)

Chords: Cmi7, AbMA7, F7sus/Bb, Bb7, Eb6

Chords: AbMA7, Gmi7, Cmi7, Fmi7, Cmi7

Chords: AbMA7, Fmi7, Bb7, EbMA7, AbMA7, EbMA7, AbMA7, BbMA7

C

Steady Beat

Chords: CMA7, FMA7, CMA7, FMA7, CMA7, FMA7, CMA7, FMA7, EbMA7, AbMA7

Chords: EbMA7, AbMA7, EbMA7, AbMA7, Bb11, Bb11

D

Light Rock Figures

Chords: Eb, AbMA7, Gmi7, Cmi7

Chords: Fmi7, Cmi7, AbMA7, Fmi7/Bb, Bb7

E

Steady Beat

Chords: EbMA7, AbMA7, EbMA7, AbMA7, Bb, CMA7, FMA7, CMA7, FMA7

GUITAR PG 2

"ONLY JUST BEGUN"

CMA7 FMA7 CMA7 FMA7 E^bMA7 A^bMA7 E^bMA7 A^bMA7

E^bMA7 A^bMA7 B^b11 B^b11 B^b11

Light Rock Figures

E^b A^bMA7 G^bmi7 C^bmi7

F^bmi7 C^bmi7 F^bmi7 B^b11

E^b A^bMA7 E^bMA7 A^bMA7 G^b

p rit pp

BASS

WE'VE ONLY JUST BEGUN

slowly 4

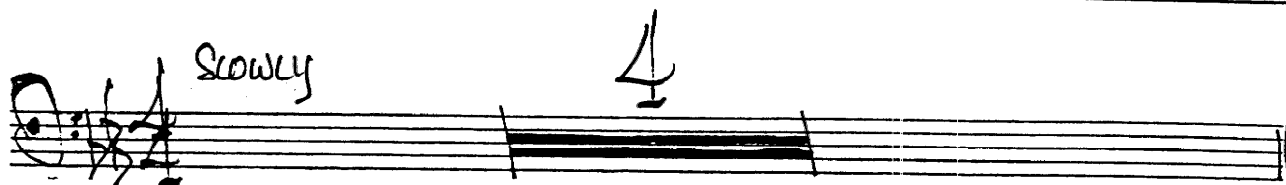

A 6

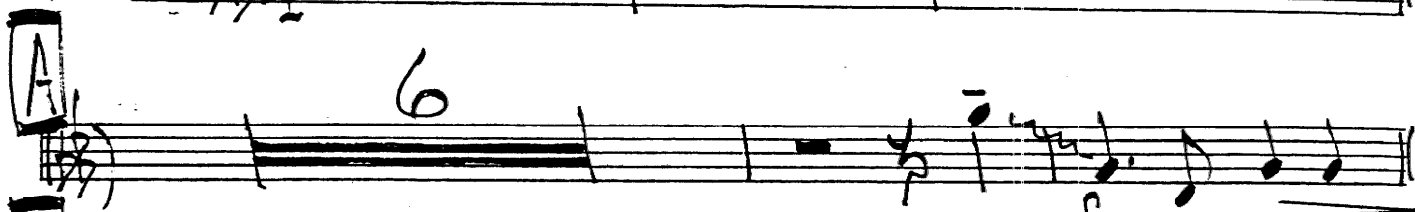

B

Strong beats

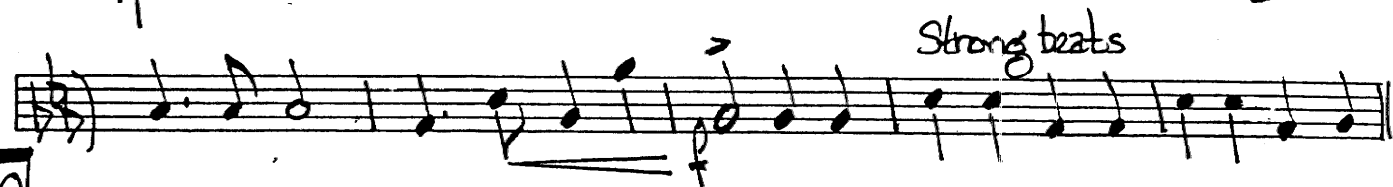

C

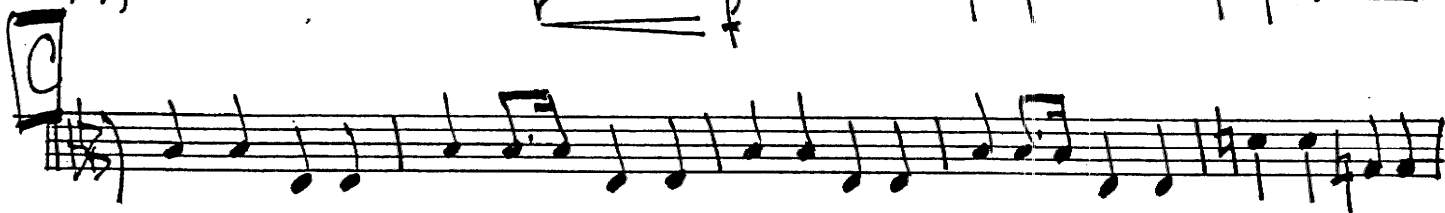

D

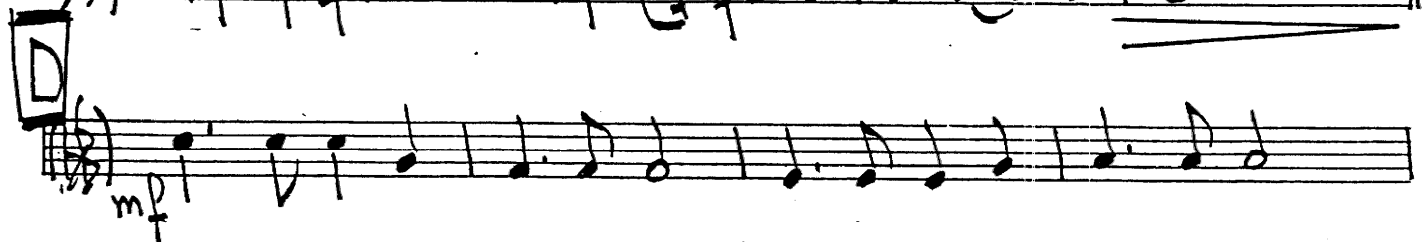

Strong beats

BASS - PG 2

"Only Just Begun"

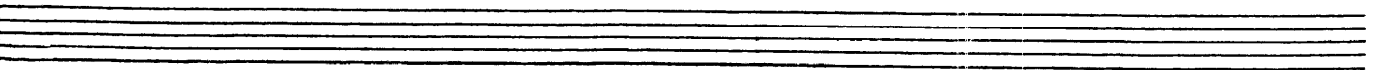
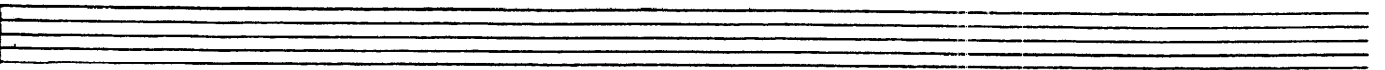
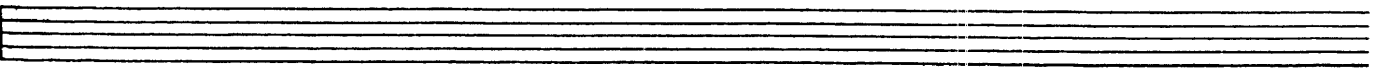
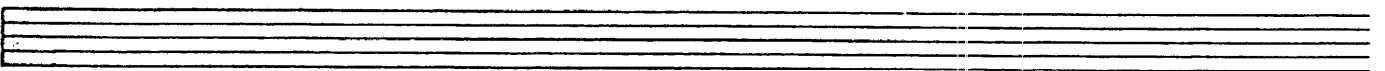
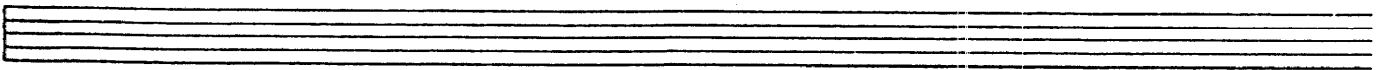
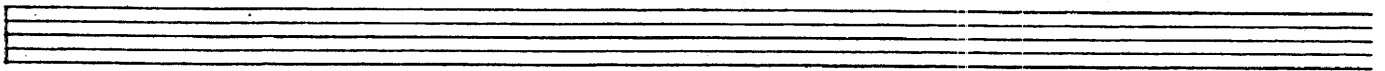

DRUMS

WE'VE ONLY JUST BEGUN

Slowerly

4

A STICK ON TIGHT HI-HAT

pp (Very Softly)

B

mp

AD-LIB ALA DOUBLETIME

C

D loco

AD-LIB ALA DOUBLETIME

E

Drums - Pg 2

"Only Just Begun"

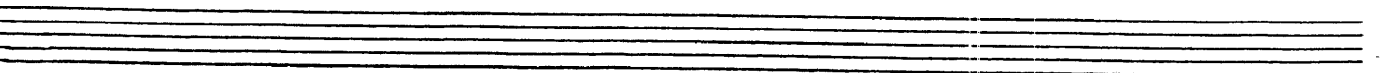
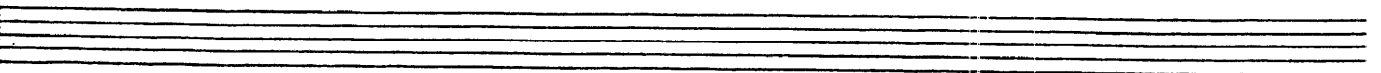
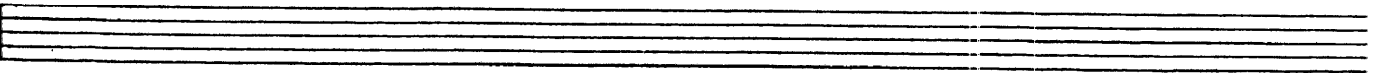
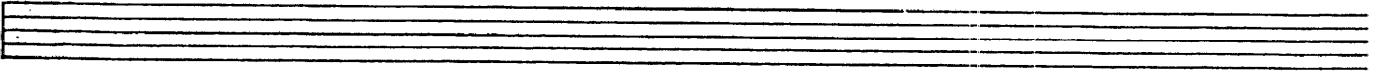
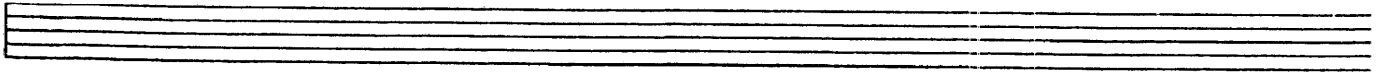

VOCAL

WE'VE ONLY JUST BEGUN

Slowly w/feeling

(Vocal)

CLAR. CUES

A

SING

We've on-ly just be-gun to live, _____ white lace and

prom-is-es A kiss for luck and we're on our way.

B

Be-fore the ris-ing sun we fly _____ So man-y

roads to choose. We start out walk-ing and learn to run _____

C

And yes, we've just be-gun. _____

Shar-ing ho-ri-zons that are new to us. watch-ing the signs a-long the

way, Talk-ing it o-ver just the two of us,

work-ing to-get-her day to day. _____ To geth-er. _____

D

And when the eve-ning comes we smile, _____ So much of

VOCAL - Pg 2

"Only Just Begun"

Life a-head. We'll find a place where there's room to grow.

f And yes, we're just be-gun.

Sharing ho-ri-zons that are new to us. Watch-ing the sig-nals a-long the way,

Talk-ing it o-ver just the two of us.

work-ing to-geth-er day to day. — To-geth-er. — To-geth-er.

And when the eve-ning comes, we smile, — so much of

Life a-head. We'll find a place where there's room to grow.

And yes, we're just be-gun.

PIANO

WEVE ONLY JUST BEGUN

SLOW

E^b

(VOCAL)

A^bMA^7

2

mp

A B

E^b

A^bMA^7

Gmi^7

Cmi^7

1. & We've on-ly just be-gun _____ to live _____ white lace and
 2. & Be-fore the ris-ing sun _____ we fly _____ so man-y

Fmi^7

Cmi^7

A^bMA^7

Fmi^7/B^b

B^b

prom-is-es _____ a kiss for luck where on on way.
 roads to choose _____ We start out walk and learn to run.

E^bMA^7 A^bMA^7 EMA^7 A^bMA^7 B^b7 CMA^7 FMA^7

Shar-ling hor-i-zons that are new to us, _____ watching the signs along the

CMA^7 FMA^7 EMA^7 A^bMA^7 B^b11

way, _____ Talk-ing it over just the two of us _____ Working to get ready to day. _____ To-

B^b 11 **E^b** **A^bMA⁷** **Gmi⁷** **Cmi⁷**

geth-er. And when the evening Comes we smile, So much of

Fmi⁷ **Cmi⁷** **A^bMA⁷** **Fmi⁷/B^b** **B^b7**

Life a-head. We'll find a place wherever's room to grow. And yes, we've just

E^bMA⁷ **A^bMA⁷** **FMA** **A^bMA⁷** **CMA⁷** **FMA⁷** **F⁷**

gun. Shar-ing ho-ri-zons that are new to us,

CMA⁷ **FMA⁷** **E^bMA⁷** **A^bMA⁷**

watch-ing the sigs along the way. Talk-ing it over just the two of us,

E^bMA⁷ **A^bMA⁷**

work-ing to get her day to day. to- geth-er. to geth-er.

PIANO. Pg 3

only just begun

F

mp $E\flat$ $A\flat MA^7$ Gmi^7 Cmi^7

And when the eve-ning Comes, we Smile. So much of

Fmi^7 Cmi^7 Fmi^7 $B\flat$

Life a-head. We'll find a place where this room to grow. And yes, we've just be-

$E\flat$ $A\flat MA^7$ $E\flat$

mp gun.

$A\flat MA^7$ *rit.* *affresco*